



Laboratory Sample Report

Lab Number: **AA34162**

Received Date/Time: 12/28/2020 8:06 am

CUSTOMER PROVIDED INFORMATION:

Monte Hill
2219 Carey Avenue
Cheyenne, WY 82002

Sample Description: T2 Variety
Lot Number: 12-21-20
Sample #: 56-0008-20-126
Number of Bags: 1 approx. 100 g
Bags per Lot: 1

Collection Date: 12/21/2020

Compliance: Yes

Remarks: SAMPLE NO: 56-0008-20-126

Establishment

TS and M Resource
1 Buffalo Way
Alpine, WY 83128

Establishment #: 56-0008

TEST RESULTS:

Analyte	Result	Unit	Qualifier	Date Analyzed	Method
Delta-9-THC Potency	0.31	%		12/30/2020	CH-HEMP.001

Qualifier

Measurement Uncertainty

Method CH-HEMP.001 - Combined Expanded Uncertainty at 95% Confidence Level using a Coverage Factor of 2 is 0.05% Total Delta-9-THC

Samples were received at the laboratory in acceptable condition unless noted in Comments.
The results included in this report relate only to the specific items submitted and as they were received for testing.
This report shall not be reproduced except in full without the written approval of the laboratory.

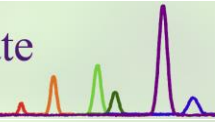

Certificate ID: **91795**

Received: **2/2/21**

Scan QR Code for authenticity



Wyoming Hemp Products

1 Buffalo Drive, PO Box 3381

Alpine, WY 83128

Attn: Tony Scaffide

Client Sample ID: **T2**

Lot Number: **1**

Matrix: **Flowers/Bud - Dry Flower**

Authorization: Chris Hudalla, Chief Science Officer	Signature: 	Date: 2/8/2021
--	--	-------------------



The data contained within this report was collected in accordance with the requirements of ISO/IEC17025:2017. I attest that the information contained within the report has been reviewed for accuracy and checked against the quality control requirements for each method. These results relate only to the test article listed in this report. Reports may not be reproduced except in their entirety.

CN: Cannabinoid Profile & Potency [WI-10-17 & WI-10-17-01]

Analyst: *JFD*

Test Date: *2/5/2021*

The client sample was analyzed for plant-based cannabinoids by Liquid Chromatography (LC). The collected data was compared to data collected for certified reference standards at known concentrations.

91795-CN

ID	Weight %	Concentration (mg/g)			
D9-THC	0.0381	0.381			
THCV	ND	ND			
CBD	0.313	3.13			
CBDV	ND	ND			
CBG	ND	ND			
CBC	0.0305	0.305			
CBN	ND	ND			
THCA	0.341	3.41			
CBDA	10.6	106			
CBGA	0.172	1.72			
D8-THC	ND	ND			
exo-THC	ND	ND			
Total	11.5	115	0%	Cannabinoids (wt%)	10.6%
Max THC	0.337	3.37		Limit of Quantitation (LOQ) = 0.0067 wt%	
Max CBD	9.65	96.5		Limit of Detection (LOD) = 0.0022 wt%	

Ratio of Total CBD to THC 28.6:1

Max THC (and Max CBD) are calculated values for total cannabinoids after heating, assuming complete decarboxylation of the acid to the neutral form. It is calculated based on the weight loss of the acid group during decarboxylation: Max THC = (0.877 x THCA) + THC. This calculation does not include other cannabinoid isomers (eg. D8-THC and exo-THC). ND = None detected above the limits of detection (LOD), which is one third of LOQ.

END OF REPORT